

KANSAS CITY PUBLIC LIBRARY

United States Passport Services

OVERVIEW & CHECKLIST



You may apply for an official U.S. Passport at these Kansas City Public Library locations:

WESTPORT BRANCH

118 Westport Rd. | Kansas City, MO 64111 | 816.701.3488

TRAILS WEST BRANCH

11401 East 23rd St. | Independence, MO 64052 | 816.701.3483

I.H. RUIZ BRANCH

2017 W. Pennway St. | Kansas City, MO 64108 | 816.701.3487

- **No appointment necessary** – passport services are available during regular business hours at select Library locations. **Passport service ends one hour before closing time.** Get directions or check current hours at kclibrary.org/locations.
- **All applicants MUST be present, regardless of age.**
- The Library offers passport services for **NEW applicants.** To renew your passport, please fill out form DS-82 (available at both sites).

Passport checklist



Make sure you have the correct items when you are ready to apply for your passport by using this checklist below.

How it works

1

Complete the passport application forms. (available at select locations)

2

Meet with a Library employee who will help you prepare your application.

3

Pay the applicable fees.

And we'll take it from there!

- Your completed application (Filled out in black ink)**
 - Form DS-11: Application for a U.S. Passport.
 - Do not sign application until instructed to do so during the application process.
- Proof of U.S. Citizenship (Any of the following – must bring original or certified copy PLUS an additional copy)**

MUST bring BOTH

Original or Certified Copy

+

Separate Copy

 - Birth Certificate issued by the city, county, or state.
 - Previously issued, undamaged U.S. Passport.*
 - Consular Report of Birth Abroad or Certification of Birth.
 - Naturalization Certificate* or Certificate of Citizenship.*

*Also requires submission of certified Birth Certificate if applicant is age 15 or younger.
- Primary identification (Any of the following PLUS a copy – must readily identify the applicant)**

MUST bring BOTH

+

Original photo ID document

+

A copy showing both FRONT and BACK of the ID

 - Valid Driver's License; if out-of-state, may need additional ID.
 - Previously issued, undamaged U.S. Passport.
 - Naturalization Certificate.
 - Current Military ID (military or dependents) or Government ID (city, state or federal).
 - Applicants age 16 & 17: Parent/legal guardian may present Primary ID if minor applicant does not have one.

- Appearing parent/legal guardian (For applicants age 15 and younger)**
 - Applicants age 15 and younger need both parents/legal guardian(s) present to apply
 - If only one parent/legal guardian can appear, form DS-3053 must be submitted with application.
 - If one parent/guardian has sole custody, certified proof of sole legal custody must be submitted.
 - Applicants age 16 & 17: It is recommended that at least one parent appear in person with the applicant to show parental awareness.
- One passport photo**
 - One official color photograph taken within the past 6 months.
 - Photograph should be 2" x 2", full-face, front view, with a plain white or off-white background.
 - **The Kansas City Public Library does not currently offer passport photo services.** Metro area Walgreens and CVS stores are among retailers offering passport photo services that meet official guidelines.
- Payment for Applicable Fees (TWO FEES are required at the time of application)**
 - **Check or money order** made payable to the U.S. Dept. of State for **passport fee** (cost varies) **AND**
 - **\$35 execution fee** to be paid to the Kansas City Public Library. For the execution fee ONLY, the Library accepts, cash, credit/debit card, check, or money order made payable to the Kansas City Public Library.

For more information, printable forms, and current passport fees visit www.kclibrary.org/passports www.travel.state.gov

KANSAS CITY PUBLIC LIBRARY

United States Passport Services

PRODUCTS & FEES

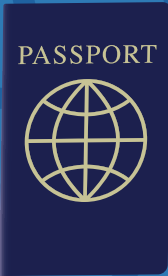

Please note that there are **TWO SEPARATE FEES** for a passport application. You will need to submit a **SEPARATE PAYMENT** for each fee.

| | |
|---|---|
| Execution Fee | Passport Fee |
| 1 | 2 |
| Payable to Kansas City Public Library | Payable to U.S. Department of State |

Which passport product or products do you need?



Passport Book



Passport Card

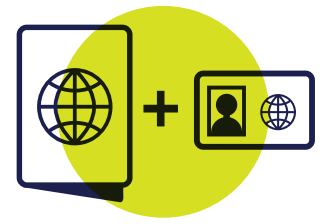

Passport Book + Card

1 Execution Fee

Cash, debit/credit cards, check, or money order accepted for execution fees.



Make payable to:
Kansas City Public Library

\$35

All passport products

2 Passport Fee

Check or money order ONLY; cash or debit/credit cards CANNOT be accepted for passport fees.



Make check or money order payable to:
U.S. Department of State

Under age 16 Age 16+
\$80 \$110

Under age 16 Age 16+
\$15 \$30

Under age 16 Age 16+
\$95 \$140

Optional Fees



Expedite Fee

Add **\$60** per application
(Payable to U.S. Dept. of State)



Overnight Delivery Service

Add **\$26** (Payable to Kansas City Public Library)



1-2 Day Delivery Return Service

Add **\$16.48** per application
(Payable to U.S. Dept. of State)